



**SRI RAMACHANDRA  
INSTITUTE OF HIGHER EDUCATION AND RESEARCH  
(Deemed to be University)**

**ACADEMIC YEAR 2022-2023 (Aug-22 to Feb-23)**

**UG/PG PARA MEDICAL PROGRAMMES \***

**UG -** ( B.Sc. (Hons.) Radiotherapy Technology, B.Sc. (Hons.) Sports & Exercise Sciences, Bachelor in Audiology and Speech-Language Pathology, B.Sc. (Hons.) Environmental Health Sciences, B.Sc. Clinical Research, B.B.A. (Hospital & Health Systems Management), B.Sc. Public Health. B.Sc. Nursing (Basic), B.Sc. Nursing (Post Basic), B. Pharmacy, B. Optometry, B.Sc. (Hons.) Biomedical Sciences, B.Sc. (Clinical Nutrition), B.Sc. (Hons.) Respiratory Technology, B.Sc. (Hons.) Medical Microbiology and Applied Molecular Biology, B.Sc. Applied Psychology, B.Sc. (Hons.) Cardiac Technology, B.Sc. (Hons.) Renal and Dialysis Technology, B.Sc. Medical Laboratory Technology B.Sc. Radiology and Imaging Science Technology, Bachelor of Physiotherapy (BPT), B.Sc. Trauma Care Management, B.Sc. (Hons.) Allied Health Sciences, B.Com. Degree Program, B.Com. (Hons.) Degree Program

**PG :** M.P.H. Occupational & Environmental Health, M.Sc. Audiology, M.Sc. Mind-Body Medicine & Lifestyle Sciences, M.Sc. Medical Bioinformatics, M.Sc. Medical Imaging Technology, M.Sc. Applied Child Development, M.P.T. Orthopaedics & Traumatology, M.P.T. Neuro Sciences, M.Sc. Human Genetics, M.Sc. Counselling Psychology Degree Program, M.Sc. Forensic Science, M.P.T. Cardio Pulmonary Sciences, M.P.T. Women's Health, M.Sc. Speech-Language Pathology, M.Sc. Clinical Research, M.Sc. Critical Care Technology Degree Program, M.Sc. Stem Cell and Regenerative Biology, M.Sc. Sports and Exercise Psychology, M.Sc. Neuroscience, M.Sc. Urology Technology, M. Optometry, M.Sc. Medical Psychology, M.Sc. Biotechnology, M.Sc. Clinical Psychology, M.Sc. Clinical Immunology, M.Sc. Medical Laboratory Technology, M.B.A. Hospital & Health Systems Management, M.Sc. Clinical Nutrition, M.Sc. Perfusion Technology, M.Sc. Respiratory Therapy, M.Sc. Biomedical Sciences, M.Sc. Renal Sciences & Dialysis Technology, Master of Sports Physiotherapy, M. Pharm. Pharmacy Practice, M. Pharm. Pharmaceuticals, M. Pharm. Pharmaceutical Quality Assurance, M. Pharm. Pharmacognosy, M. Pharm. Pharmacology, M. Pharm. Pharmaceutical Analysis, M. Pharm. Regulatory Affairs, M.Sc. Trauma Care Management, M.Sc. Medical Radiology & Imaging Technology (5 years integrated)

MONTH	SUN	MON	TUE	WED	THU	FRI	SAT	No. of working days (*Comments)
Aug-22		1	2	3	4	5	6	6
	7	8	9	10	11	12	13	4
	14	15	16	17	18	19	20	Culturals
	21	22	23	24	25	26	27	5
	28	29	30	31				UG - Odd Sem Start date
Sep-22					1	2	3	3
	4	5	6	7	8	9	10	5
	11	12	13	14	15	16	17	6
	18	19	20	21	22	23	24	PG - Odd Sem Start date
	25	26	27	28	29	30		4
Oct-22							1	1
	2	3	4	5	6	7	8	3
	9	10	11	12	13	14	15	6
	16	17	18	19	20	21	22	5
	23	24	25	26	27	28	29	4
Nov-22	30	31						1
			1	2	3	4	5	4
	6	7	8	9	10	11	12	5
	13	14	15	16	17	18	19	6
	20	21	22	23	24	25	26	5
Dec-22	27	28	29	30				3
					1	2	3	3
	4	5	6	7	8	9	10	5
	11	12	13	14	15	16	17	6
	18	19	20	21	22	23	24	University Vacation
Jan-23	25	26	27	28	29	30	31	University Vacation
	1	2	3	4	5	6	7	6
	8	9	10	11	12	13	14	5
	15	16	17	18	19	20	21	UG-ODD Sem End
	22	23	24	25	26	27	28	PG - Odd Sem End date
Feb-23	29	30	31					2
				1	2	3	4	UG- Odd Sem Exam start date PG-Odd Sem exam start
	5	6	7	8	9	10	11	UG- Odd Sem Exam End date UG - Even Sem Start date
	12	13	14	15	16	17	18	
	19	20	21	22	23	24	25	PG-Odd Sem Exam end PG Even Sem Start Date
26	27	28					Science Week	

Govt. Holiday / II&IV Saturday/Sunday

University Vacation /Culturals/Science Week-SRIHER(DU)

UG/PG - Odd/Even Sem Start and End Date / UG/PG -  
Odd/Even Exam Start and End Date



**PTM will be notified by Dean/Principals of each Faculty in October and March**

\*

**CIA and other Program activities will be available in DIGICAMPUS for each program individually. Students are advised to access the complete Calender on DIGICAMPUS.**

\*





**SRI RAMACHANDRA  
INSTITUTE OF HIGHER EDUCATION AND RESEARCH  
(Deemed to be University)**

**ACADEMIC YEAR 2022-2023 (Mar-23 to Aug-23)**

**UG/PG PARA MEDICAL PROGRAMMES**

**UG -** ( B.Sc. (Hons.) Radiotherapy Technology, B.Sc. (Hons.) Sports & Exercise Sciences, Bachelor in Audiology and Speech-Language Pathology, B.Sc. (Hons.) Environmental Health Sciences, B.Sc. Clinical Research, B.B.A. (Hospital & Health Systems Management), B.Sc. Public Health. B.Sc. Nursing (Basic), B.Sc. Nursing (Post Basic), B. Pharmacy, B. Optometry, B.Sc. (Hons.) Biomedical Sciences, B.Sc. (Clinical Nutrition), B.Sc. (Hons.) Respiratory Technology, B.Sc. (Hons.) Medical Microbiology and Applied Molecular Biology, B.Sc. Applied Psychology, B.Sc. (Hons.) Cardiac Technology, B.Sc. (Hons.) Renal and Dialysis Technology, B.Sc. Medical Laboratory Technology B.Sc. Radiology and Imaging Science Technology, Bachelor of Physiotherapy (BPT), B.Sc. Trauma Care Management, B.Sc. (Hons.) Allied Health Sciences, B.Com. Degree Program, B.Com. (Hons.) Degree Program

**PG :** M.P.H. Occupational & Environmental Health, M.Sc. Audiology, M.Sc. Mind-Body Medicine & Lifestyle Sciences, M.Sc. Medical Bioinformatics, M.Sc. Medical Imaging Technology, M.Sc. Applied Child Development, M.P.T. Orthopaedics & Traumatology, M.P.T. Neuro Sciences, M.Sc. Human Genetics, M.Sc. Counselling Psychology Degree Program, M.Sc. Forensic Science, M.P.T. Cardio Pulmonary Sciences, M.P.T. Women's Health, M.Sc. Speech-Language Pathology, M.Sc. Clinical Research, M.Sc. Critical Care Technology Degree Program, M.Sc. Stem Cell and Regenerative Biology, M.Sc. Sports and Exercise Psychology, M.Sc. Neuroscience, M.Sc. Urology Technology, M. Optometry, M.Sc. Medical Psychology, M.Sc. Biotechnology, M.Sc. Clinical Psychology, M.Sc. Clinical Immunology, M.Sc. Medical Laboratory Technology, M.B.A. Hospital & Health Systems Management, M.Sc. Clinical Nutrition, M.Sc. Perfusion Technology, M.Sc. Respiratory Therapy, M.Sc. Biomedical Sciences, M.Sc. Renal Sciences & Dialysis Technology, Master of Sports Physiotherapy, M. Pharm. Pharmacy Practice, M. Pharm. Pharmaceuticals, M. Pharm. Pharmaceutical Quality Assurance, M. Pharm. Pharmacognosy, M. Pharm. Pharmacology, M. Pharm. Pharmaceutical Analysis, M. Pharm. Regulatory Affairs, M.Sc. Trauma Care Management, M.Sc. Medical Radiology & Imaging Technology (5 years integrated)

MONTH	SUN	MON	TUE	WED	THU	FRI	SAT	No. of working days (*Comments)
Mar-23				1	2	3	4	Science Week
	5	6	7	8	9	10	11	5
	12	13	14	15	16	17	18	6
	19	20	21	22	23	24	25	4
Apr-23	26	27	28	29	30	31		5
							1	1
	2	3	4	5	6	7	8	4
	9	10	11	12	13	14	15	5
	16	17	18	19	20	21	22	5
May-23	23	24	25	26	27	28	29	6
	30							
		1	2	3	4	5	6	5
	7	8	9	10	11	12	13	5
	14	15	16	17	18	19	20	University Vacation
Jun-23	21	22	23	24	25	26	27	University Vacation
	28	29	30	31				University Vacation
					1	2	3	3
	4	5	6	7	8	9	10	
	11	12	13	14	15	16	17	6
Jul-23	18	19	20	21	22	23	24	5
	25	26	27	28	29	30		4
							1	UG- Even Sem End/ UG Even Sem Exam Start
	2	3	4	5	6	7	8	
	9	10	11	12	13	14	15	
Aug-23	16	17	18	19	20	21	22	UG- Even Sem Exam End PG- Even Sem End PG-Even Sem Exam Start
	23	24	25	26	27	28	29	
	30	31						
			1	2	3	4	5	PG Even sem Exam end
Aug-23	6	7	8	9	10	11	12	
	13	14	15	16	17	18	19	
	20	21	22	23	24	25	26	
	27	28	29	30	31			

Govt. Holiday / II&IV Saturday/Sunday

University Vacation /Culturals/Science Week-SRIHER(DU)

UG/PG - Odd/Even Sem Start and End Date / UG/PG -

Odd/Even Exam Start and End Date



**PTM will be notified by Dean/Principals of each Faculty in October and March** \*

**CIA and other Program activities will be available in DIGICAMPUS for each program individually. Students are advised to access the complete Calender on DIGICAMPUS.** \*





**SRI RAMACHANDRA  
INSTITUTE OF HIGHER EDUCATION AND RESEARCH  
(Deemed to be University)**

ACADEMIC YEAR 2022-2023 -Dental - (Aug-22toJan23)								
MONTH	SUN	MON	TUE	WED	THU	FRI	SAT	No. of working days (*Comments)
Aug-22		1	2	3	4	5	6	6
	7	8	9	10	11	12	13	4
	14	15	16	17	18	19	20	Culturals
	21	22	23	24	25	26	27	5
	28	29	30	31				2
Sep-22					1	2	3	3
	4	5	6	7	8	9	10	6
	11	12	13	14	15	16	17	5
	18	19	20	21	22	23	24	6
	25	26	27	28	29	30		5
Oct-22							1	1
	2	3	4	5	6	7	8	4
	9	10	11	12	13	14	15	5
	16	17	18	19	20	21	22	6
	23	24	25	26	27	28	29	PG Class Start
	30	31						1
Nov-22			1	2	3	4	5	4
	6	7	8	9	10	11	12	6
	13	14	15	16	17	18	19	UG Class Start
	20	21	22	23	24	25	26	6
	27	28	29	30				3
Dec-22					1	2	3	2
	4	5	6	7	8	9	10	6
	11	12	13	14	15	16	17	5
	18	19	20	21	22	23	24	University Vacation
	25	26	27	28	29	30	31	University Vacation
Jan-23	1	2	3	4	5	6	7	6
	8	9	10	11	12	13	14	5
	15	16	17	18	19	20	21	4
	22	23	24	25	26	27	28	4
	29	30	31					2

Govt. Holiday / II&IV Saturday/Sunday

University Vacation /Culturals/Science Week-  
SRIHER(DU)

UG/PG - Odd/Even Sem Start and End  
Date / UG/PG - Odd/Even Exam Start and  
End Date

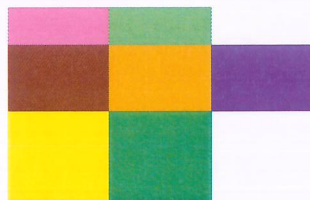

**PTM will be notified by Dean/Principals of each Faculty in  
October and March**

\*

**CIA and other Program activities will be available in  
DIGICAMPUS for each program individually. Students are  
advised to access the complete Calender on DIGICAMPUS.**

\*



**SRI RAMACHANDRA  
INSTITUTE OF HIGHER EDUCATION AND RESEARCH  
(Deemed to be University)**

ACADEMIC YEAR 2022-2023 - Dental (Feb-23 to Jun23)								
MONTH	SUN	MON	TUE	WED	THU	FRI	SAT	No. of working days (*Comments)
Feb-23				1	2	3	4	4
	5	6	7	8	9	10	11	5
	12	13	14	15	16	17	18	6
	19	20	21	22	23	24	25	5
	26	27	28					2
Mar-23				1	2	3	4	4
	5	6	7	8	9	10	11	5
	12	13	14	15	16	17	18	6
	19	20	21	22	23	24	25	4
	26	27	28	29	30	31		5
Apr-23							1	1
	2	3	4	5	6	7	8	4
	9	10	11	12	13	14	15	5
	16	17	18	19	20	21	22	5
	23	24	25	26	27	28	29	6
	30							0
May-23		1	2	3	4	5	6	5
	7	8	9	10	11	12	13	5
	14	15	16	17	18	19	20	University Vacation
	21	22	23	24	25	26	27	University Vacation
	28	29	30	31				University Vacation
Jun-23					1	2	3	3
	4	5	6	7	8	9	10	5
	11	12	13	14	15	16	17	6
	18	19	20	21	22	23	24	5
	25	26	27	28	29	30		4

Govt. Holiday / II&IV Saturday/Sunday  
 University Vacation /Culturals/Science Week-SRIHER(DU)  
 UG/PG - Odd/Even Sem Start and End  
 Date / UG/PG - Odd/Even Exam Start and End Date

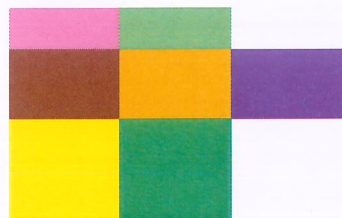

**PTM will be notified by Dean/Principals of each Faculty in October and March**

\*

**CIA and other Program activities will be available in DIGICAMPUS for each program individually. Students are advised to access the complete Calender on DIGICAMPUS.**

\*





**SRI RAMACHANDRA  
INSTITUTE OF HIGHER EDUCATION AND RESEARCH  
(Deemed to be University)**

ACADEMIC YEAR 2022-2023 - Dental (Jul-23 to Dec-23)								
MONTH	SUN	MON	TUE	WED	THU	FRI	SAT	No. of working days (*Comments)
Jul-23							1	1
	2	3	4	5	6	7	8	5
	9	10	11	12	13	14	15	6
	16	17	18	19	20	21	22	5
	23	24	25	26	27	28	29	5
	30	31						1
Aug-23			1	2	3	4	5	5
	6	7	8	9	10	11	12	5
	13	14	15	16	17	18	19	5
	20	21	22	23	24	25	26	5
	27	28	29	30	31			4
Sep-23						1	2	2
	3	4	5	6	7	8	9	5
	10	11	12	13	14	15	16	6
	17	18	19*	20	21	22	23	*Founders Day
	24	25	26	27	28	29	30	5
Oct-23	1	2	3	4	5	6	7	* Cultural/PG Class End DATE
	8	9	10	11	12	13	14	PG Exam Start
	15	16	17	18	19	20	21	6
	22	23	24	25	26	27	28	3
	29	30	31					UG Class End Date
Nov-23				1	2	3	4	4
	5	6	7	8	9	10	11	5
	12	13	14	15	16	17	18	UG Exam Start
	19	20	21	22	23	24	25	5
	26	27	28	29	30			UG Exam End
Dec-23						1	2	2
	3	4	5	6	7	8	9	5
	10	11	12	13	14	15	16	6
	17	18	19	20	21	22	23	5
	24	25	26	27	28	29	30	University Vacation
	31							University Vacation

Govt. Holiday / II&IV Saturday/Sunday  
 University Vacation /Culturals/Science Week-  
 SRIHER(DU)  
 UG/PG - Odd/Even Sem Start and End  
 Date / UG/PG - Odd/Even Exam Start and  
 End Date

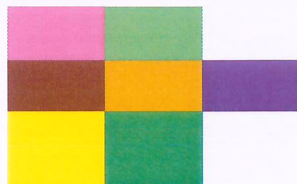

**PTM will be notified by Dean/Principals of each Faculty in October and March**

\*

**CIA and other Program activities will be available in DIGICAMPUS for each program individually. Students are advised to access the complete Calender on DIGICAMPUS.**

\*



**SRI RAMACHANDRA  
INSTITUTE OF HIGHER EDUCATION AND RESEARCH  
(Deemed to be University)**

ACADEMIC YEAR 2022-2023 - Medical (Aug-22 to Jan-23)								
MONTH	SUN	MON	TUE	WED	THU	FRI	SAT	No. of working days (*Comments)
Aug-22		1	2	3	4	5	6	6
	7	8	9	10	11	12	13	4
	14	15	16	17	18	19	20	Culturals
	21	22	23	24	25	26	27	5
	28	29	30	31				2
Sep-22					1	2	3	3
	4	5	6	7	8	9	10	6
	11	12	13	14	15	16	17	5
	18	19	20	21	22	23	24	6
	25	26	27	28	29	30		5
Oct-22							1	1
	2	3	4	5	6	7	8	4
	9	10	11	12	13	14	15	5
	16	17	18	19	20	21	22	6
	23	24	25	26	27	28	29	PG Start Date
	30	31						1
Nov-22			1	2	3	4	5	4
	6	7	8	9	10	11	12	6
	13	14	15	16	17	18	19	UG Start Date
	20	21	22	23	24	25	26	6
	27	28	29	30				3
Dec-22					1	2	3	2
	4	5	6	7	8	9	10	6
	11	12	13	14	15	16	17	5
	18	19	20	21	22	23	24	University Vacation
	25	26	27	28	29	30	31	University Vacation
Jan-23	1	2	3	4	5	6	7	6
	8	9	10	11	12	13	14	5
	15	16	17	18	19	20	21	4
	22	23	24	25	26	27	28	4
	29	30	31					2

Govt. Holiday / II&IV Saturday/Sunday

University Vacation /Culturals/Science Week-  
SRIHER(DU)

UG/PG - Odd/Even Sem Start and End  
Date / UG/PG - Odd/Even Exam Start  
and End Date

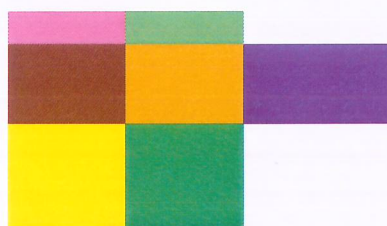

**PTM will be notified by Dean/Principals of each Faculty  
in October and March**

\*

**CIA and other Program activities will be available in  
DIGICAMPUS for each program individually. Students  
are advised to access the complete Calender on  
DIGICAMPUS.**

\*





**SRI RAMACHANDRA  
INSTITUTE OF HIGHER EDUCATION AND RESEARCH  
(Deemed to be University)**

ACADEMIC YEAR 2022-2023 - Medical (Feb-23 to Jun 23)								
MONTH	SUN	MON	TUE	WED	THU	FRI	SAT	No. of working days (*Comments)
Feb-23				1	2	3	4	4
	5	6	7	8	9	10	11	5
	12	13	14	15	16	17	18	6
	19	20	21	22	23	24	25	5
	26	27	28					2
Mar-23				1	2	3	4	4
	5	6	7	8	9	10	11	5
	12	13	14	15	16	17	18	6
	19	20	21	22	23	24	25	4
	26	27	28	29	30	31		5
Apr-23							1	1
	2	3	4	5	6	7	8	4
	9	10	11	12	13	14	15	5
	16	17	18	19	20	21	22	5
	23	24	25	26	27	28	29	6
	30							0
May-23		1	2	3	4	5	6	5
	7	8	9	10	11	12	13	5
	14	15	16	17	18	19	20	University Vacation
	21	22	23	24	25	26	27	University Vacation
	28	29	30	31				University Vacation
Jun-23					1	2	3	3
	4	5	6	7	8	9	10	5
	11	12	13	14	15	16	17	6
	18	19	20	21	22	23	24	5
	25	26	27	28	29	30		4

Govt. Holiday / II&IV Saturday/Sunday  
University Vacation /Culturals/Science Week-  
UG/PG - Odd/Even Sem Start and End



**PTM will be notified by Dean/Principals of each Faculty in October and March**

\*

**CIA and other Program activities will be available in DIGICAMPUS for each program individually. Students are advised to access the complete Calender on DIGICAMPUS.**

\*



# SRI RAMACHANDRA INSTITUTE OF HIGHER EDUCATION AND RESEARCH (Deemed to be University)

## ACADEMIC YEAR 2022-2023 - Medical (Jul-23 to Dec-23)

MONTH	SUN	MON	TUE	WED	THU	FRI	SAT	No. of working days (*Comments)
Jul-23							1	1
	2	3	4	5	6	7	8	5
	9	10	11	12	13	14	15	6
	16	17	18	19	20	21	22	5
	23	24	25	26	27	28	29	5
	30	31						1
Aug-23			1	2	3	4	5	5
	6	7	8	9	10	11	12	5
	13	14	15	16	17	18	19	5
	20	21	22	23	24	25	26	5
	27	28	29	30	31			4
Sep-23						1	2	2
	3	4	5	6	7	8	9	5
	10	11	12	13	14	15	16	6
	17	18	19*	20	21	22	23	*Founders Day
	24	25	26	27	28	29	30	5
Oct-23	1	2	3	4	5	6	7	* Culturals
	8	9	10	11	12	13	14	5
	15	16	17	18	19	20	21	UG Class End
	22	23	24	25	26	27	28	PG Class End
	29	30	31					2
Nov-23				1	2	3	4	4
	5	6	7	8	9	10	11	5
	12	13	14	15	16	17	18	UG Exam Start
	19	20	21	22	23	24	25	5
	26	27	28	29	30			4
Dec-23						1	2	2
	3	4	5	6	7	8	9	UG Exam End
	10	11	12	13	14	15	16	6
	17	18	19	20	21	22	23	5
	24	25	26	27	28	29	30	University Vacation
	31							University Vacation

Govt. Holiday / II&IV Saturday/Sunday  
 University Vacation /Culturals/Science Week-  
 UG/PG - Odd/Even Sem Start and End  
 Date / UG/PG - Odd/Even Exam Start  
 and End Date

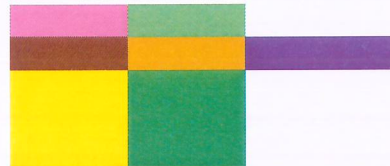

**PTM will be notified by Dean/Principals of each Faculty in October and March**

\*

**CIA and other Program activities will be available in DIGICAMPUS for each program individually. Students are advised to access the complete Calender on DIGICAMPUS.**

\*





**SRI RAMACHANDRA  
INSTITUTE OF HIGHER EDUCATION AND RESEARCH  
(Deemed to be University)**

<b>ACADEMIC YEAR 2022-2023 - SRET-UG (Sep-22 to Jan-23)</b>								
MONTH	SUN	MON	TUE	WED	THU	FRI	SAT	No. of working days (*Comments)
Sep-22					1	2	3	3
	4	5	6	7	8	9	10	6
	11	12	13	14	15	16	17	5
	18	19	20	21	22	23	24	6
	25	26	27	28	29	30		5
Oct-22							1	1
	2	3	4	5	6	7	8	4
	9	10	11	12	13	14	15	5
	16	17	18	19	20	21	22	6
	23	24	25	26	27	28	29	4
	30	31						1
Nov-22			1	2	3	4	5	4
	6	7	8	9	10	11	12	6
	13	14	15	16	17	18	19	5
	20	21	22	23	24	25	26	6
	27	28	29	30				3
Dec-22					1	2	3	2
	4	5	6	7	8	9	10	6
	11	12	13	14	15	16	17	5
	18	19	20	21	22	23	24	University Vacation
	25	26	27	28	29	30	31	University Vacation
Jan-23	1	2	3	4	5	6	7	6
	8	9	10	11	12	13	14	5
	15	16	17	18	19	20	21	4
	22	23	24	25	26	27	28	4
	29	30	31					2

Govt. Holiday / II&IV Saturday/Sunday  
University Vacation /Culturals/Science Week-  
SRIHER(DU)

UG - odd/Even Sem Start and End Date / UG -  
odd/Even Exam Start and End Date



**PTM will be notified by Dean/Principals of each Faculty in October and March**

\*

**CIA and other Program activities will be available in DIGICAMPUS for each program individually. Students are advised to access the complete Calender on DIGICAMPUS.**

\*



**SRI RAMACHANDRA  
INSTITUTE OF HIGHER EDUCATION AND RESEARCH  
(Deemed to be University)**

ACADEMIC YEAR 2022-2023 - SRET-UG (Feb-23 to Sep-23)								
MONTH	SUN	MON	TUE	WED	THU	FRI	SAT	No. of working days (*Comments)
Feb-23				1	2	3	4	4
	5	6	7	8	9	10	11	5
	12	13	14	15	16	17	18	6
	19	20	21	22	23	24	25	5
	26	27	28					2
Mar-23				1	2	3	4	4
	5	6	7	8	9	10	11	5
	12	13	14	15	16	17	18	6
	19	20	21	22	23	24	25	4
	26	27	28	29	30	31		5
Apr-23							1	1
	2	3	4	5	6	7	8	4
	9	10	11	12	13	14	15	5
	16	17	18	19	20	21	22	5
	23	24	25	26	27	28	29	6
May-23	30							0
		1	2	3	4	5	6	5
	7	8	9	10	11	12	13	5
	14	15	16	17	18	19	20	University Vacation
	21	22	23	24	25	26	27	University Vacation
Jun-23	28	29	30	31				University Vacation
					1	2	3	3
	4	5	6	7	8	9	10	5
	11	12	13	14	15	16	17	6
	18	19	20	21	22	23	24	5
Jul-23	25	26	27	28	29	30		4
							1	1
	2	3	4	5	6	7	8	5
	9	10	11	12	13	14	15	6
	16	17	18	19	20	21	22	5
Aug-23	23	24	25	26	27	28	29	5
	30	31						1
			1	2	3	4	5	5
	6	7	8	9	10	11	12	5
	13	14	15	16	17	18	19	5
Sep-23	20	21	22	23	24	25	26	5
	27	28	29	30	31			4
						1	2	2
	3	4	5	6	7	8	9	5
	10	11	12	13	14	15	16	6
Sep-23	17	18	19*	20	21	22	23	*Founders Day
	24	25	26	27	28	29	30	5

Govt. Holiday / II&IV Saturday/Sunday

University Vacation /Culturals/Science Week-SRIHER(DU)

UG - odd/Even Sem Start and End Date / UG - odd/Even Exam Start and End Date



**PTM will be notified by Dean/Principals of each Faculty in October and March**

\*

**CIA and other Program activities will be available in DIGICAMPUS for each program individually. Students are advised to access the complete Calendar on DIGICAMPUS.**

\*





**SRI RAMACHANDRA  
INSTITUTE OF HIGHER EDUCATION AND RESEARCH  
(Deemed to be University)**

ACADEMIC YEAR 2022-2023 - SRET-PG (Sep-22 to Jan-23)								
MONTH	SUN	MON	TUE	WED	THU	FRI	SAT	No. of working days (*Comments)
Sep-22					1	2	3	3
	4	5	6	7	8	9	10	6
	11	12	13	14	15	16	17	5
	18	19	20	21	22	23	24	6
	25	26	27	28	29	30		5
Oct-22							1	1
	2	3	4	5	6	7	8	4
	9	10	11	12	13	14	15	5
	16	17	18	19	20	21	22	6
	23	24	25	26	27	28	29	4
	30	31						1
Nov-22			1	2	3	4	5	4
	6	7	8	9	10	11	12	6
	13	14	15	16	17	18	19	5
	20	21	22	23	24	25	26	6
	27	28	29	30				3
Dec-22					1	2	3	2
	4	5	6	7	8	9	10	6
	11	12	13	14	15	16	17	5
	18	19	20	21	22	23	24	University Vacation
	25	26	27	28	29	30	31	University Vacation
Jan-23	1	2	3	4	5	6	7	6
	8	9	10	11	12	13	14	5
	15	16	17	18	19	20	21	4
	22	23	24	25	26	27	28	4
	29	30	31					2

Govt. Holiday / II&IV Saturday/Sunday  
 University Vacation /Culturals/Science Week-  
 SRIHER(DU)  
 PG - odd/Even Sem Start and End Date  
 PG - odd/Even Exam Start and End Date



**PTM will be notified by Dean/Principals of each Faculty in October and March**

\*

**CIA and other Program activities will be available in DIGICAMPUS for each program individually. Students are advised to access the complete Calender on DIGICAMPUS.**

\*



**SRI RAMACHANDRA  
INSTITUTE OF HIGHER EDUCATION AND RESEARCH  
(Deemed to be University)**

ACADEMIC YEAR 2022-2023 - SRET-PG (Feb-23 to Sep- 23)								
MONTH	SUN	MON	TUE	WED	THU	FRI	SAT	No. of working days (*Comments)
Feb-23				1	2	3	4	4
	5	6	7	8	9	10	11	5
	12	13	14	15	16	17	18	6
	19	20	21	22	23	24	25	5
	26	27	28					2
Mar-23				1	2	3	4	4
	5	6	7	8	9	10	11	5
	12	13	14	15	16	17	18	6
	19	20	21	22	23	24	25	4
	26	27	28	29	30	31		5
Apr-23							1	1
	2	3	4	5	6	7	8	4
	9	10	11	12	13	14	15	5
	16	17	18	19	20	21	22	5
	23	24	25	26	27	28	29	6
May-23								0
		1	2	3	4	5	6	5
	7	8	9	10	11	12	13	5
	14	15	16	17	18	19	20	University Vacation
	21	22	23	24	25	26	27	University Vacation
Jun-23								University Vacation
		28	29	30	31			University Vacation
					1	2	3	3
	4	5	6	7	8	9	10	5
	11	12	13	14	15	16	17	6
Jul-23	18	19	20	21	22	23	24	5
	25	26	27	28	29	30		4
							1	1
	2	3	4	5	6	7	8	5
	9	10	11	12	13	14	15	6
Aug-23	16	17	18	19	20	21	22	5
	23	24	25	26	27	28	29	5
	30	31						1
			1	2	3	4	5	5
	6	7	8	9	10	11	12	5
Sep-23	13	14	15	16	17	18	19	5
	20	21	22	23	24	25	26	5
	27	28	29	30	31			4
						1	2	2
	3	4	5	6	7	8	9	5
Sep-23	10	11	12	13	14	15	16	6
	17	18	19*	20	21	22	23	*Founders Day
	24	25	26	27	28	29	30	5

Govt. Holiday / II&IV Saturday/Sunday  
 University Vacation /Culturals/Science Week-  
 SRIHER(DU)  
 PG - odd/Even Sem Start and End Date / PG -  
 odd/Even Exam Start and End Date  
 PG - odd/Even Exam Start and End Date /PG -  
 Start and End Date



**PTM will be notified by Dean/Principals of each Faculty in October and March \***

**CIA and other Program activities will be available in DIGICAMPUS for each program individually. Students are advised to access the complete Calender on DIGICAMPUS. \***